LANDRATSAMT BREISGAU-HOCHSCHWARZWALD
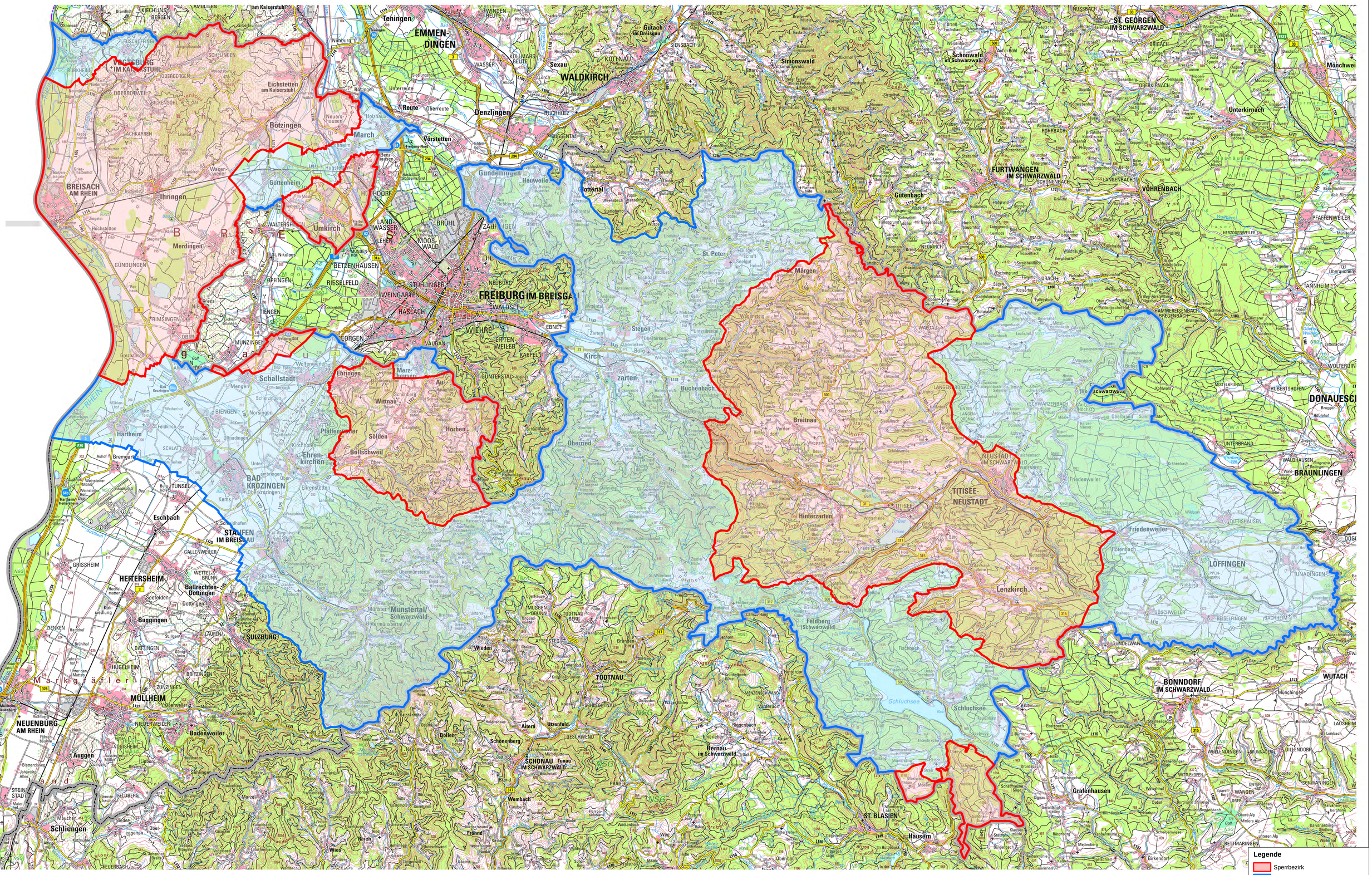
Tenor Allgemeinverfügung Geflügelpest